

Please return **NO LATER THAN Feb. 15**. Orders turned in after 2/15 will only be able to purchase pizza.

GSCA **Preschool** Hot Lunch



Name: \_\_\_\_\_  
 Class: \_\_\_\_\_  
 Total Amt: \$ \_\_\_\_\_  
 Ck. # \_\_\_\_\_

Pizza is \$1.25/slice

All Lunches are \$4.00

Lunch Total \$ \_\_\_\_\_

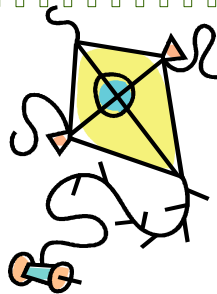

Milk -

We offer **1% Chocolate, Skim and Whole milk.**

Milk is \$.30 each. Please order the same 'flavor' for the whole week. Thank you!

(Please Circle)

Week of \_\_\_\_\_ **C S W** Qty. \_\_\_\_\_

Week of \_\_\_\_\_ **C S W** Qty. \_\_\_\_\_

Week of \_\_\_\_\_ **C S W** Qty. \_\_\_\_\_

Week of \_\_\_\_\_ **C S W** Qty. \_\_\_\_\_

Sun	Mon	Tue	Wed	Thu	Fri	Sat
	1 Pizza # _____	2 Cheese sandwich & tots	3 Dino chicken & fries	4 Meatballs & roll	5 Snickerdoodle pancakes & bacon	6
7	8 Pizza # _____	9 Cheese burger & fries	10 Dino chicken & fries	11 Grilled cheese w ham & chips	12 Fish sticks & onion rings	13
14	15 Pizza # _____	16 Cheese sandwich & tots	17 Dino chicken & fries	18 Meatballs & roll	19 Snickerdoodle pancakes & bacon	20
21	22 Pizza # _____	23 Cheese burger & fries	24 Dino chicken & fries	25 Grilled cheese w ham & chips	26 Fish sticks & onion rings	27
28	29 Pizza # _____	30 Cheese sandwich & tots	31 Dino chicken & fries			